

## Development Application Plans







**Notes**  
In accepting and allowing this document the recipient agrees that Silvester Fuller Pty Ltd shall not be liable for any loss or damage, including copyright and intellectual property rights. The recipient agrees not to use this document for any purpose other than the intended use. It is the policy of Silvester Fuller to release this document on other projects without the prior written consent of Silvester Fuller.  
Under no circumstances shall transfer of this document be deemed to constitute Silvester Fuller making no warranties or fitness for any purpose. The Silvester Fuller Contractor shall verify the dimensions prior to any work commencing. Use figured dimensions only. Do not scale drawings.

FOR APPROVAL

Rev	Date	Revision	By	Chk
A	01.09.2016	DA Issue	LC	JS
B	11.11.2016	Revised DA Issue	LC	JS
C	20.02.2017	Revised DA Issue	LC	JS
D	19.04.2017	Revised DA Issue	LC	JS

Key
— Pedestrian Access
— Vehicular Entry / Exit
— Site Boundary
○ Sun - Winter
○ Sun - Summer
○ Wind - Morning
← Wind - Afternoon

Design Architect	SILVESTER FULLER
Project Manager	HEYMAN-COHEN
Traffic Consultant	TRAFFIX
Landscape Architect	ECODESIGN
BCA Consultant	MDA
Acoustic Engineer	MDC
Stormwater Engineer	STEFANI GROUP
Hydraulic Engineer	AJ WHIPPS
Mechanical Engineer	VOS GROUP
Team Planning	DESIGN + PLANNING
Waste Management	EFPS

Drawing Author	Silvester Fuller Pty Ltd	T +61 (0)2 9360 1122
Studio 502 19A Boundary St	Punchbowl NSW 2011	mail@silvesterfuller.com
Sydney Australia		www.silvesterfuller.com
Henry Fuller - NSW ARB 7869	Jad Silvester - NSW ARB 8027	© Silvester Fuller 2016

Client	Anglican Church Property Trust
L2 St Andrews House	Sydney NSW 2000
Australia	

Date	Scale	Sheet Size
19.04.2017	NTS	A1

Drawn	Chk	Project #
LC	JS	059

Project	Riverstone Anglican
Drawing Name	

Plan	Site Analysis
------	---------------

Drawing #	Revision
DA - 001	D

**Notes**  
In accepting and allowing this document the recipient agrees that Silvester Fuller Pty Ltd. shall retain all copyright and other rights including copyright and intellectual property rights. The recipient agrees not to use this document for any purpose other than its intended use by the client. Under no circumstances shall transfer of this document be deemed to be Silvester Fuller Pty Ltd. making no warranties or fitness for any purpose. The Recipient's Contract shall apply to all dimensions prior to any work commencing. Use figured dimensions only. Do not scale drawings.

FOR APPROVAL

Rev	Date	Revision	By	Chk
A	01/09/2016	DA Issue	LC	JS
B	11/11/2016	Revised DA Issue	LC	JS
C	20/03/2017	Revised DA Issue	LC	JS
D	19/04/2017	Revised DA Issue	LC	JS

Design Architect  
SILVESTER FULLER  
Project Manager  
HEYMAN-COHEN  
Traffic Consultant  
TRAFFIX  
Landscape Architect  
ECODESIGN  
BCA Consultant  
MDA  
Acoustic Engineer  
MBC  
Stormwater Engineer  
STEFANI GROUP  
Hydraulic Engineer  
AJ WHIPPS  
Mechanical Engineer  
VOS GROUP  
Team Planning  
DESIGN + PLANNING  
Waste Management  
EPRS

Drawing Author  
Silvester Fuller Pty Ltd  
Studio 502 19A Boundary St  
Rushcutters Bay NSW 2011  
Sydney Australia  
T +61 (0)2 9360 1122  
mail@silvesterfuller.com  
www.silvesterfuller.com  
Penny Fuller - NSW ARB 8789  
Jad Silvester - NSW ARB 8027  
© Silvester Fuller 2016

Client  
Anglican Church Property Trust  
L2 St Andrews House  
Sydney NSW 2000  
Australia

Date  
19.04.2017

Scale  
1:250

Sheet Size  
A1

Drawn  
LC

Chk  
JS

Project #  
059

Project  
Rivestone Anglican

Drawing Name  
Plan  
Site

Drawing #  
DA - 002

Revision  
D

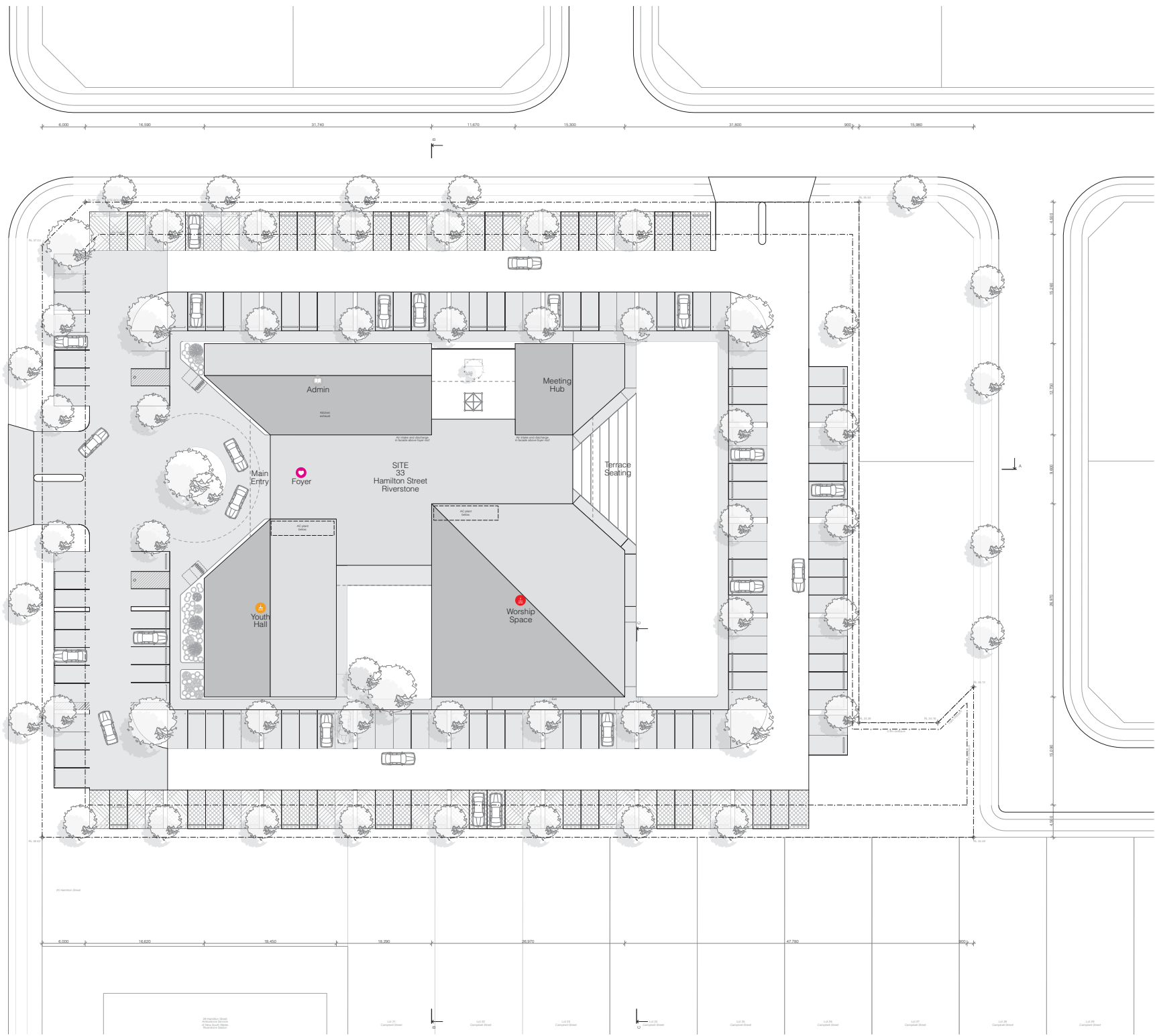

**Notes**  
In accepting and allowing this document the recipient agrees that Silvester Fuller Pty Ltd shall retain all copyright and intellectual property rights. The recipient agrees not to use this document for any purpose other than the intended use to which it was prepared for. Under no circumstances shall any part of this document be deemed to constitute an offer of any service or product of Silvester Fuller Pty Ltd. The Silvester Fuller Pty Ltd makes no warranty or representation of fitness for any purpose. The Silvester Fuller Pty Ltd shall retain all dimensions prior to any work commencing. Use figured dimensions only. Do not scale drawings.

FOR APPROVAL

Rev	Date	Revision	By	Chk
A	01/09/2016	DA Issue	LC	JS
B	11/11/2016	Revised DA Issue	LC	JS
C	20/03/2017	Revised DA Issue	LC	JS
D	19/04/2017	Revised DA Issue	LC	JS

**Key**  
Hardstand Car Spaces 63  
Permeable Car Spaces 41

**Notes**  
External lighting to future detail.  
External illuminated signage to future detail.

**Design Architect**  
SILVESTER FULLER  
**Project Manager**  
HEYMAN-COHEN  
**Traffic Consultant**  
TRAFFIX  
**Landscape Architect**  
ECODESIGN  
**BCA Consultant**  
MDA  
**Acoustic Engineer**  
MBC  
**Stormwater Engineer**  
STEFANI GROUP  
**Hydraulic Engineer**  
AJ WHIPPS  
**Mechanical Engineer**  
VOS GROUP  
**Team Planning**  
DESIGN + PLANNING  
**Waste Management**  
EFRS

**Drawing Author**  
Silvester Fuller Pty Ltd  
Studio 502/194 Boundary St  
Rushcutters Bay NSW 2011  
Sydney Australia  
T +61 (0)2 9360 1122  
mail@silvesterfuller.com  
www.silvesterfuller.com  
Penny Fuller - NSW ARB 7889  
Jad Silvester - NSW ARB 8027

**Client**  
Anglican Church Property Trust  
L2, St Andrews House  
Sydney NSW 2000  
Australia

Date 19.04.2017 Scale 1:250 Sheet Size A1

Drawn LC Chk JS Project # 059

Project Riverstone Anglican

Drawing Name

Plan Ground Stage 1

Drawing # DA - 003 Revision D

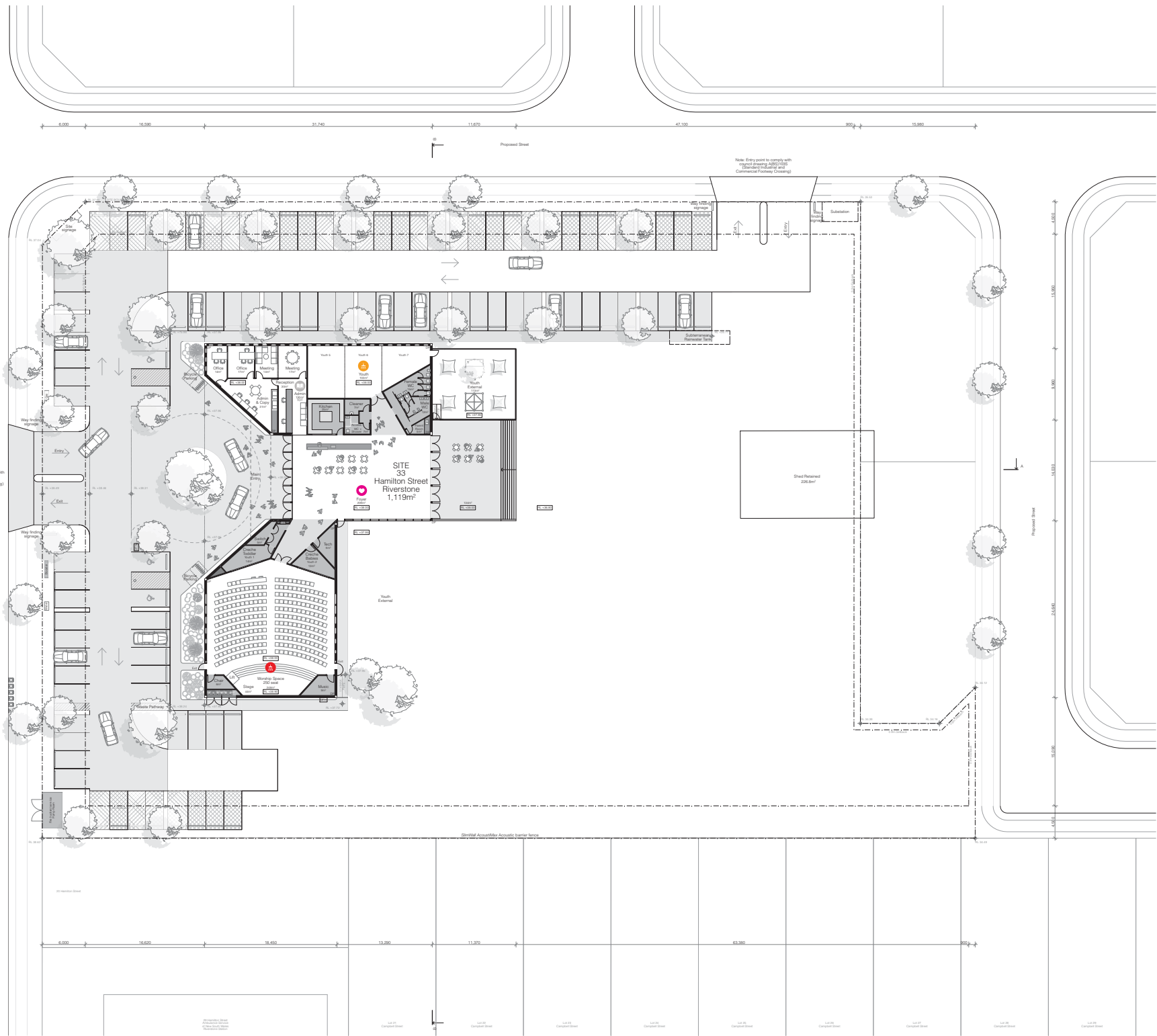



**Notes:**  
In accepting and allowing this document the recipient agrees that Silvester Fuller Pty Ltd shall retain all copyright and other rights including copyright and intellectual property rights. The recipient agrees not to use this document for any purpose other than the intended use to which it is issued against Silvester Fuller resulting from unauthorized changes, or to reuse the document on other projects without the prior written consent of Silvester Fuller. Under no circumstances shall liability of the document be deemed to arise. Silvester Fuller makes no warranties or fitness for any purpose. The Builder/Contractor shall verify the dimensions prior to any work commencing. Use figured dimensions only. Do not scale drawings.

FOR APPROVAL

Rev	Date	Revision	By	Chk
A	01/09/2016	DA Issue	LC	JS
B	11/11/2016	Revised DA Issue	LC	JS
C	20/03/2017	Revised DA Issue	LC	JS
D	19/04/2017	Revised DA Issue	LC	JS

**Key**  
Hardstand Car Spaces 130  
Permeable Car Spaces 71

**Notes:**  
External lighting to future detail.  
External illuminated signage to future detail.

**Design Architect**  
SILVESTER FULLER  
**Project Manager**  
HEYMAN-COHEN  
**Traffic Consultant**  
TRAFFIX  
**Landscape Architect**  
ECODESIGN  
**BCA Consultant**  
MDA  
**Acoustic Engineer**  
MBC  
**Stormwater Engineer**  
STEFANI GROUP  
**Hydraulic Engineer**  
AJ WHIPPS  
**Mechanical Engineer**  
VOS GROUP  
**Team Planning**  
DESIGN + PLANNING  
**Waste Management**  
EPRS

**Drawing Author**  
Silvester Fuller Pty Ltd  
Studio 502/18A Boundary St  
Rushcutters Bay NSW 2011  
T +61 (0)2 9360 1122  
mail@silvesterfuller.com  
www.silvesterfuller.com  
Penny Fuller - NSW ARB 4886  
Jaci Silvester - NSW ARB 8227  
© Silvester Fuller 2016

**Client**  
Anglican Church Property Trust  
L2, St Andrews House  
Sydney NSW 2000  
Australia

**Date**  
19.04.2017  
**Scale**  
1:250  
**Sheet Size**  
A1

**Drawn**  
LC  
**Chk**  
JS  
**Project #**  
059

**Project**  
Rivestone Anglican

**Drawing Name**  
Plan  
Ground Stage 2

**Drawing #**  
DA - 004  
**Revision**  
D

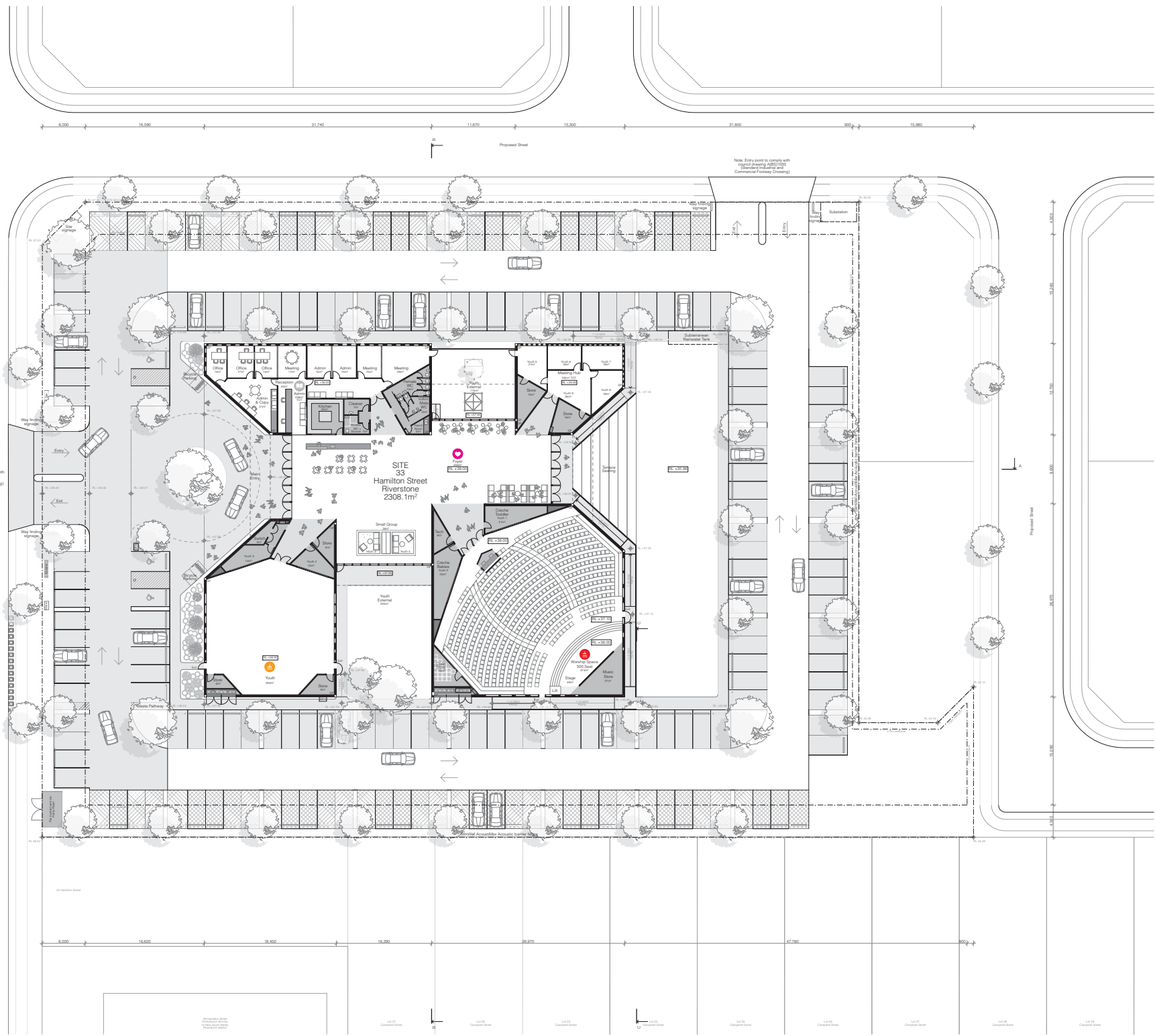

**Notes**  
In accepting and allowing this document the recipient agrees that Silvester Fuller Pty Ltd shall retain all rights in copyright, design, and other rights including copyright and intellectual property rights. The recipient agrees not to use this document for any purpose other than its intended use to make all claims against Silvester Fuller resulting from unauthorised changes or to reuse the document on other projects without the prior written consent of Silvester Fuller.  
Under no circumstances shall transfer of this document be deemed a sale. Silvester Fuller makes no warranties or fitness for any purpose. The Building Contractor shall verify the dimensions prior to any work commencing. Use figured dimensions only. Do not scale drawings.

FOR APPROVAL

Rev	Date	Revision	By	Chk
A	01.09.2016	DA Issue	LC	JS
B	11.11.2016	Revised DA Issue	LC	JS
C	20.02.2017	Revised DA Issue	LC	JS
D	19.04.2017	Revised DA Issue	LC	JS

**Key**  
- Natural Ground Level

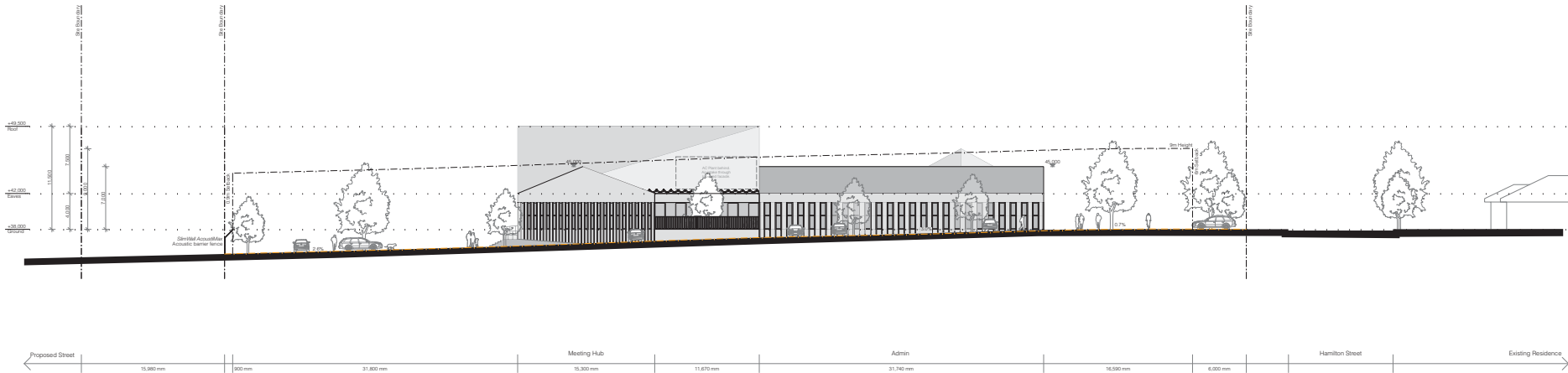

Design Architect  
SILVESTER FULLER  
Project Manager  
HEYMAN-COHEN  
Traffic Consultant  
TRAFFIX  
Landscape Architect  
ECODESIGN  
BCA Consultant  
MDA  
Acoustic Engineer  
MBC  
Stormwater Engineer  
STEFANI GROUP  
Hydraulic Engineer  
AJ WHIPPS  
Mechanical Engineer  
VOS GROUP  
Team Planning  
DESIGN + PLANNING  
Waste Management  
EFRS

Drawing Author  
Silvester Fuller Pty Ltd  
Studio 502 19A Boundary St  
Rushcutters Bay NSW 2011  
Sydney Australia  
T +61 (0)2 9360 1122  
mail@silvesterfuller.com  
www.silvesterfuller.com  
© Silvester Fuller 2016  
Penny Fuller - NSW ARB 7869  
Jad Silvester - NSW ARB 8027

Client  
Anglican Church Property Trust  
L2, St Andrews House  
Sydney NSW 2000  
Australia

Date  
19.04.2017  
Scale  
1:250  
Sheet Size  
A1

Drawn  
LC  
Chk  
JS  
Project #  
059

Project  
Riverstone Anglican  
Drawing Name

Elevation  
North

Drawing #  
DA - 006  
Revision  
D

**Notes**  
In accepting and allowing this document the recipient agrees that Silvester Fuller Pty Ltd shall not be liable for any loss, liability, use and other rights including copyright and intellectual property rights. The recipient agrees not to use this document for any purpose other than its intended use to make all claims against Silvester Fuller resulting from unauthorised changes or to reuse the document on other projects without the prior written consent of Silvester Fuller.  
Under no circumstances shall transfer of this document be deemed a sale. Silvester Fuller makes no warranties or fitness for any purpose. The Building Contractor shall verify the dimensions prior to any work commencing. Use figured dimensions only. Do not scale drawings.

FOR APPROVAL

Rev	Date	Revision	By	Chk
A	01.09.2016	DA Issue	LC	JS
B	11.11.2016	Revised DA Issue	LC	JS
C	20.02.2017	Revised DA Issue	LC	JS
D	19.04.2017	Revised DA Issue	LC	JS

Key  
- Natural Ground Level

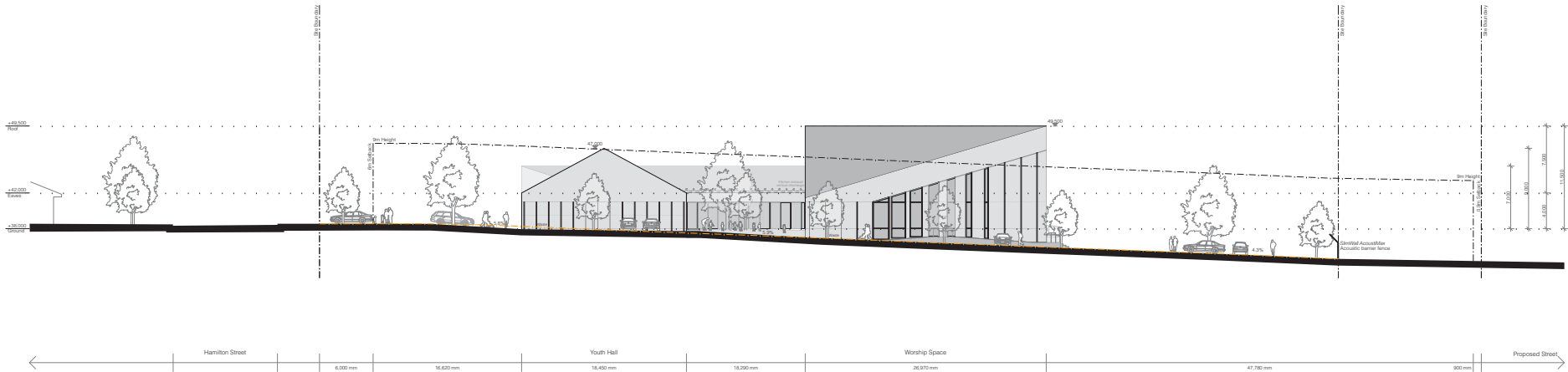

Design Architect  
SILVESTER FULLER  
Project Manager  
HEYMAN-COHEN  
Traffic Consultant  
TRAFFIX  
Landscape Architect  
ECODESIGN  
BCA Consultant  
MDA  
Acoustic Engineer  
MBC  
Stormwater Engineer  
STEFANI GROUP  
Hydraulic Engineer  
AJ WHIPPS  
Mechanical Engineer  
VOS GROUP  
Team Planning  
DESIGN + PLANNING  
Waste Management  
EFRS

Drawing Author  
Silvester Fuller Pty Ltd  
Studio 502 19A Boundary St  
Rushcutters Bay NSW 2011  
Sydney Australia  
T +61 (0)2 9360 1122  
mail@silvesterfuller.com  
www.silvesterfuller.com  
Penny Fuller - NSW ARB 7869  
Jad Silvester - NSW ARB 8027  
© Silvester Fuller 2016

Client  
Anglican Church Property Trust  
L2 St Andrews House  
Sydney NSW 2000  
Australia

Date  
19.04.2017  
Scale  
1:250  
Sheet Size  
A1

Drawn  
LC  
Chk  
JS  
Project #  
059

Project  
Riverstone Anglican  
Drawing Name  
Elevation  
South

Drawing #  
DA - 007  
Revision  
D



**Notes**  
In accepting and allowing this document the recipient agrees that Silvester Fuller Pty Ltd shall retain all rights in copyright, including copyright and intellectual property rights. The recipient agrees not to use this document for any purpose other than its intended use to have all claims against Silvester Fuller resulting from unauthorised changes or to reuse the document on other projects without the prior written consent of Silvester Fuller.  
Under no circumstances shall transfer of this document be deemed a sale. Silvester Fuller makes no warranties or fitness for any purpose. The Building Contractor shall verify the dimensions prior to any work commencing. Use figured dimensions only. Do not scale drawings.

FOR APPROVAL

Rev	Date	Revision	By	Chk
A	01.09.2016	DA Issue	LC	JS
B	11.11.2016	Revised DA Issue	LC	JS
C	20.02.2017	Revised DA Issue	LC	JS
D	19.04.2017	Revised DA Issue	LC	JS

Key  
- Natural Ground Level



Design Architect  
SILVESTER FULLER  
Project Manager  
HEYMAN-COHEN  
Traffic Consultant  
TRAFFIX  
Landscape Architect  
ECODESIGN  
BCA Consultant  
MDA  
Acoustic Engineer  
MBC  
Stormwater Engineer  
STEFANI GROUP  
Hydraulic Engineer  
AJ WHIPPS  
Mechanical Engineer  
VOIS GROUP  
Team Planning  
DESIGN + PLANNING  
Waste Management  
EFRS

Drawing Author  
Silvester Fuller Pty Ltd  
Studio 502 19A Boundary St  
Rushcutters Bay NSW 2011  
Sydney Australia  
T +61 (0)2 9360 1122  
mail@silvesterfuller.com  
www.silvesterfuller.com  
© Silvester Fuller 2016  
Penny Fuller - NSW ARB 7899  
Jad Silvester - NSW ARB 8027

Client  
Anglican Church Property Trust  
L2, St Andrews House  
Sydney NSW 2000  
Australia

Date  
19.04.2017  
Scale  
1:250  
Sheet Size  
A1

Drawn  
LC  
Chk  
JS  
Project #  
059

Project  
Riverstone Anglican  
Drawing Name  
Elevation  
West

Drawing #  
DA - 008  
Revision  
D

Rev	Date	Revision	By	Chk.
A	01.09.2016	DA Issue	LC	JS
B	11.11.2016	Revised DA Issue	LC	JS
C	20.02.2017	Revised DA Issue	LC	JS
D	19.04.2017	Revised DA Issue	LC	JS

Key  
— Natural Ground Level

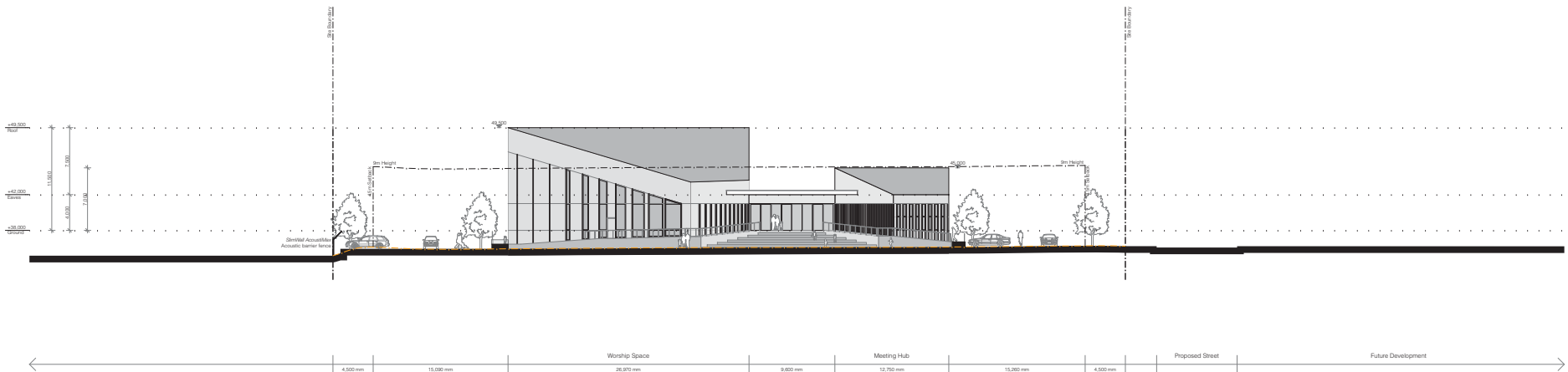

- Design Architect
- SILVERSTEIN RULLER
- Project Manager
- HEYMAN-COHEN
- Traffic Consultant
- TRAFFIX
- Landscaping Architect
- ECOCORE SIGN
- BCA Consultant
- MDA
- Acoustic Engineer
- MCB
- Stormwater Engineer
- STEFANI GROUP
- Hydraulic Engineer
- AJ WHIPPS
- Mechanical Engineer
- VOS GROUP
- Soils Planning
- DESIGN + PLANNING
- Waste Management
- EHS

**Silvester Fuller Pty Ltd**  
Studio 502 19A Boundary St  
Rushcutters Bay NSW 2011  
Sydney Australia

T +61 (0)2 9360 1122  
mail@silvesterfuller.com  
www.silvesterfuller.com  
© Silvester Fuller 2016

Penny Fuller - NSW ARB 7889  
Jad Silvester - NSW ARB 8027

Client  
**Anglican Church Property Trust**  
L2, St. Andrews House  
Sydney NSW 2000  
Australia

Date	Scale	Sheet Size
19.04.2017	1:250	A1

Drawn	Chk.	Project #
LC	JS	059

Project  
**Riverstone Anglican**

Drawing Name  
**Elevation**  
**East**

Drawing #	Revision
<b>DA - 009</b>	<b>D</b>

**Notes**

In accepting and utilizing this document the recipient agrees that Silvester Fuller Pty Ltd. ACN 127 430 719, retain all common law, statutory law and other rights including copyright and intellectual property rights. The recipient agrees not to use this document for any purpose other than its intended use; to waive all claims against Silvester Fuller arising resulting from unauthorized changes; or reuse the document on other projects without the prior written consent of Silvester Fuller. Under no circumstances shall transfer of this document be deemed a sale. Silvester Fuller makes no warranties of fitness for any purpose. The Builder/ Contractor shall verify job dimensions prior to any work commencing. Use figured dimensions only. Do not scale drawings.

Rev	Date	Revision	By	Chk.
A	01.09.2016	DA Issue	LC	JS
B	11.11.2016	Revised DA Issue	LC	JS
C	20.02.2017	Revised DA Issue	LC	JS
D	19.04.2017	Revised DA Issue	LC	JS

Key  
— • Natural Ground Level



Design Architect  
SILVERSTEIN FULLER

---

Project Manager  
HEYMAN-COHEN

---

Traffic Consultant  
TRAFFIX

---

Landscape Architect  
E+O+O+D

---

BCA Consultant  
MDA

---

Acoustic Engineer  
MBC

---

Stormwater Engineer  
STEFANI GROUP

---

Hydraulic Engineer  
AJ WHIPPS

---

Mechanical Engineer  
VOS GROUP

---

Team Planning  
DESIGN + PLANNING

---

Waste Management  
EPRS

**Drawing Author**  
**Silvester Fuller Pty Ltd**  
Studio 502 19A Boundary St  
Rushcutters Bay NSW 2011  
Sydney Australia  
T +61 (0)2 9360 1122  
mail@silvesterfuller.com  
www.silvesterfuller.com  
© Silvester Fuller 2016

Client  
**Anglican Church Property Trust**  
L2, St. Andrews House  
Sydney NSW 2000  
Australia

Date	Scale	Sheet Size
19.04.2017	1:250	A1

Drawn	Chk.	Project #
LC	JS	059

Project  
**Riverstone Anglican**

Drawing Name

**Section**

**A**

Drawing #	Revision
<b>DA - 010</b>	<b>D</b>

**Notes**  
In accepting and allowing this document the recipient agrees that Silvester Fuller Pty Ltd shall not be liable for any loss or damage, including loss of profits, arising from the use of this document for any purpose other than its intended use. The recipient agrees not to use this document for any purpose other than its intended use. The recipient agrees not to use this document for any purpose other than its intended use. The recipient agrees not to use this document for any purpose other than its intended use.  
Under no circumstances shall transfer of this document be deemed a sale. Silvester Fuller makes no warranty or fitness for any purpose. The Builder/Contractor shall verify the dimensions prior to any work commencing. Use figured dimensions only. Do not scale drawings.

FOR APPROVAL

Rev	Date	Revision	By	Chk
A	01.09.2016	DA Issue	LC	JS
B	11.11.2016	Revised DA Issue	LC	JS
C	20.02.2017	Revised DA Issue	LC	JS
D	19.04.2017	Revised DA Issue	LC	JS

**Key**  
- Natural Ground Level



Design Architect  
SILVESTER FULLER  
Project Manager  
HEYMAN-COHEN  
Traffic Consultant  
TRAFFIX  
Landscape Architect  
ECODESIGN  
BCA Consultant  
MDA  
Acoustic Engineer  
MBC  
Stormwater Engineer  
STEFANI GROUP  
Hydraulic Engineer  
AJ WHIPPS  
Mechanical Engineer  
VOS GROUP  
Team Planning  
DESIGN + PLANNING  
Waste Management  
EFRS

Drawing Author  
Silvester Fuller Pty Ltd  
Studio 502 19A Boundary St  
Rushcutters Bay NSW 2011  
Sydney Australia  
T +61 (0)2 9360 1122  
mail@silvesterfuller.com  
www.silvesterfuller.com  
Penny Fuller - NSW ARB 7889  
Jad Silvester - NSW ARB 8027  
© Silvester Fuller 2016

Client  
Anglican Church Property Trust  
L2, St Andrews House  
Sydney NSW 2000  
Australia

Date  
19.04.2017  
Scale  
1:250  
Sheet Size  
A1

Drawn  
LC  
Chk  
JS  
Project #  
059

Project  
Riverstone Anglican

Drawing Name

Section  
B

Drawing #  
DA - 011  
Revision  
D



**Notes**  
In accepting and allowing this document the recipient agrees that Silvester Fuller Pty Ltd shall not be liable for any and all claims, including copyright and intellectual property rights. The recipient agrees not to use this document for any purpose other than its intended use to make all claims against Silvester Fuller resulting from unauthorised changes or to reuse the document on other projects without the prior written consent of Silvester Fuller.  
Under no circumstances shall transfer of this document be deemed a sale. Silvester Fuller makes no warranties or fitness for any purpose. The Building Contractor shall verify the dimensions prior to any work commencing. Use figured dimensions only. Do not scale drawings.

FOR APPROVAL

Rev	Date	Revision	By	Chk
A	01.09.2016	DA Issue	LC	JS
B	11.11.2016	Revised DA Issue	LC	JS
C	20.02.2017	Revised DA Issue	LC	JS
D	19.04.2017	Revised DA Issue	LC	JS

Key  
- Approved DA-15-02708 contour line

Design Architect	SILVESTER FULLER
Project Manager	HEYMAN-COHEN
Traffic Consultant	TRAFFIX
Landscape Architect	ECODESIGN
BCA Consultant	MDA
Acoustic Engineer	MBC
Stormwater Engineer	STEFANI GROUP
Hydraulic Engineer	AJ WHIPPS
Mechanical Engineer	VOIS GROUP
Team Planning	DESIGN + PLANNING
Waste Management	EFPS

Drawing Author  
**Silvester Fuller Pty Ltd**  
Studio 502 19A Boundary St  
Rushcutters Bay NSW 2011  
Sydney Australia  
T +61 (0)2 9360 1122  
mail@silvesterfuller.com  
www.silvesterfuller.com  
© Silvester Fuller 2016  
Penny Fuller - NSW ARB 7869  
Jad Silvester - NSW ARB 8027

Client  
**Anglican Church Property Trust**  
L2, St Andrews House  
Sydney NSW 2000  
Australia

Date 19.04.2017 Scale NTS Sheet Size A1

Drawn LC Chk JS Project # 059

Project  
**Riverstone Anglican**

Drawing Name  
**Section**

**C - East Typical**

Drawing # DA - 012 Revision D

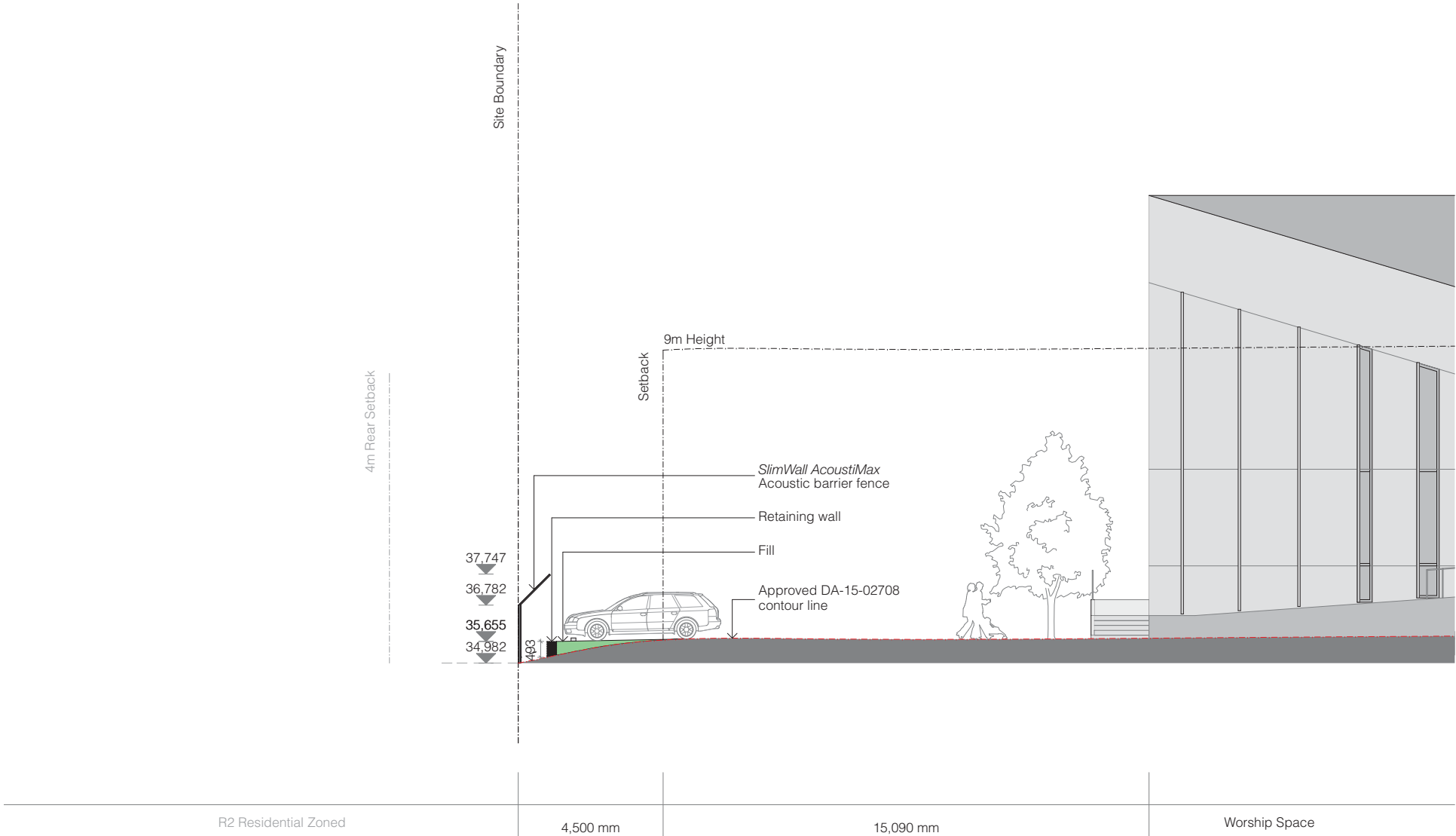

+9m

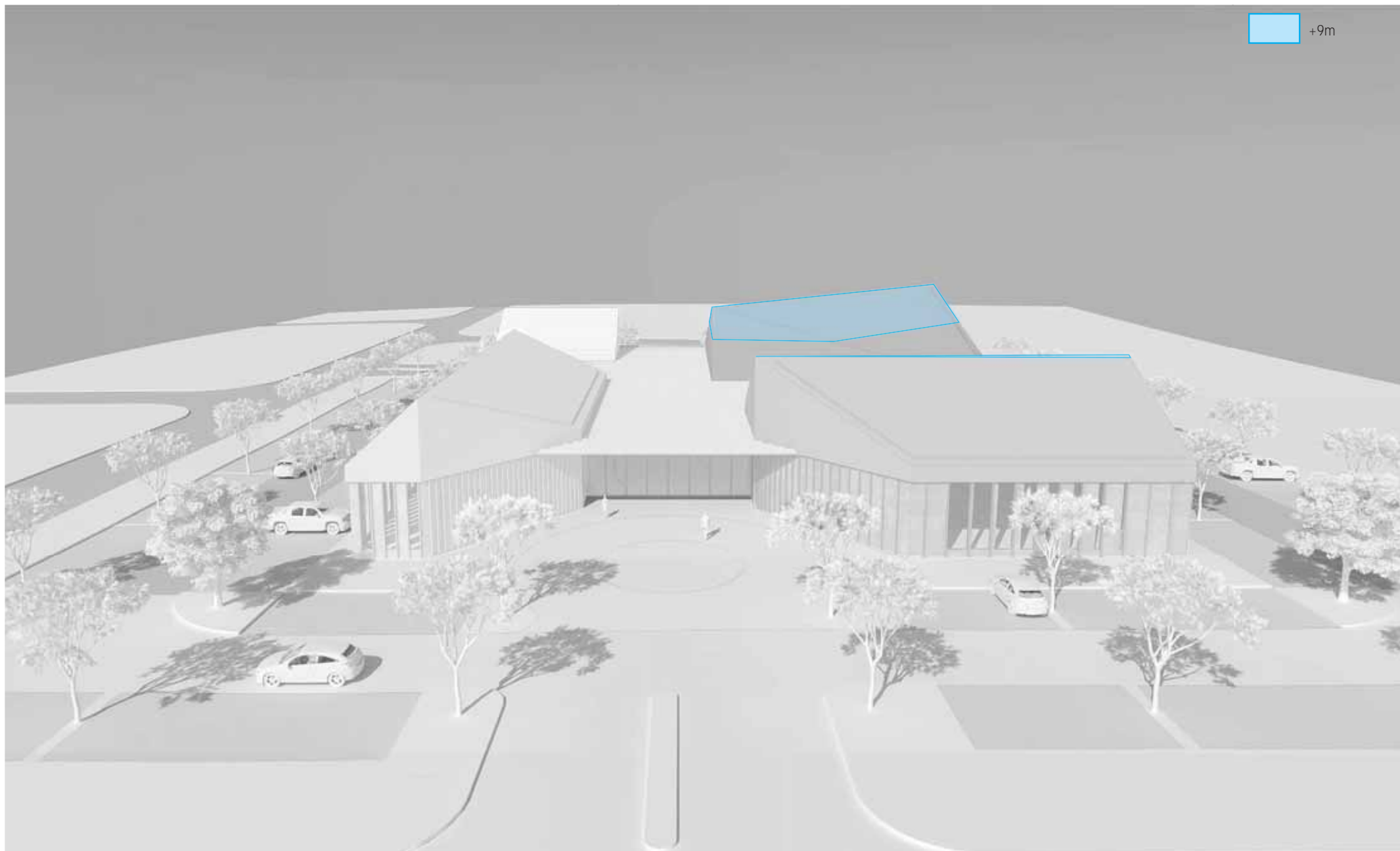

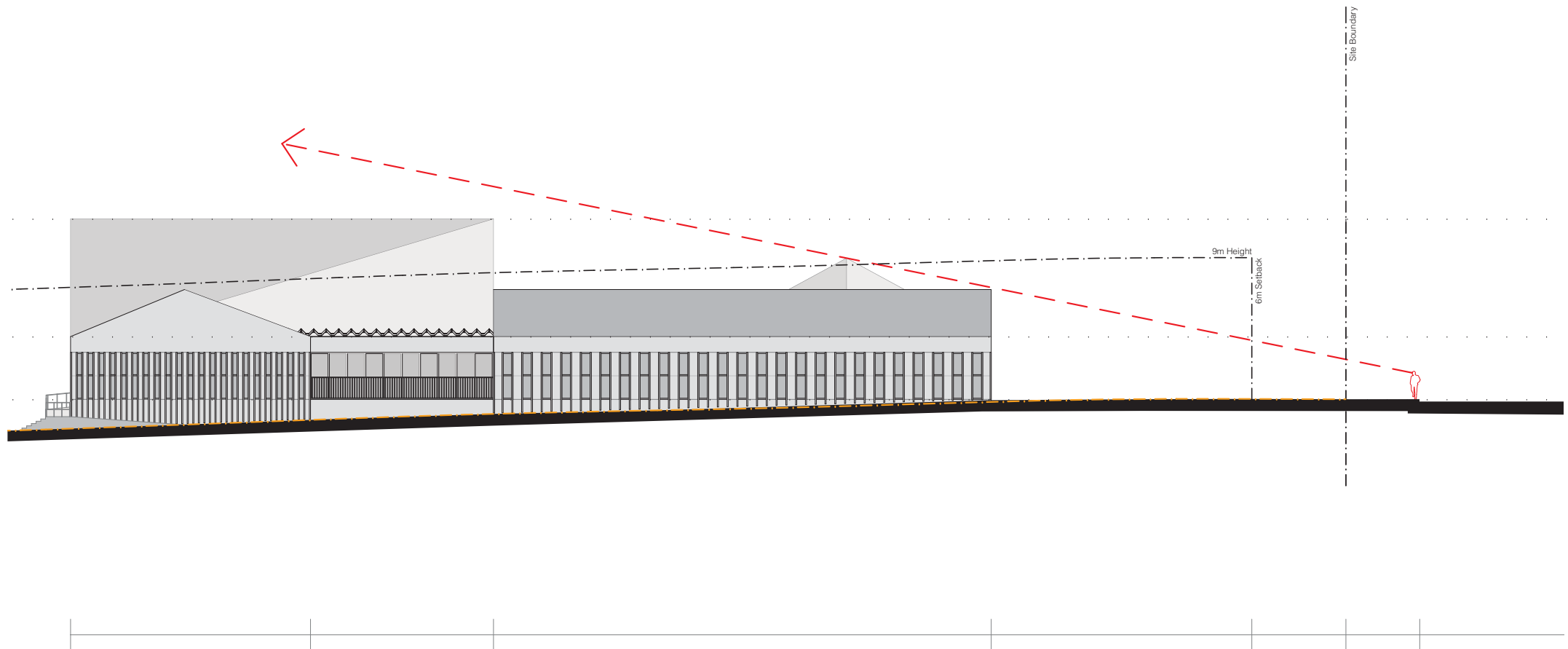

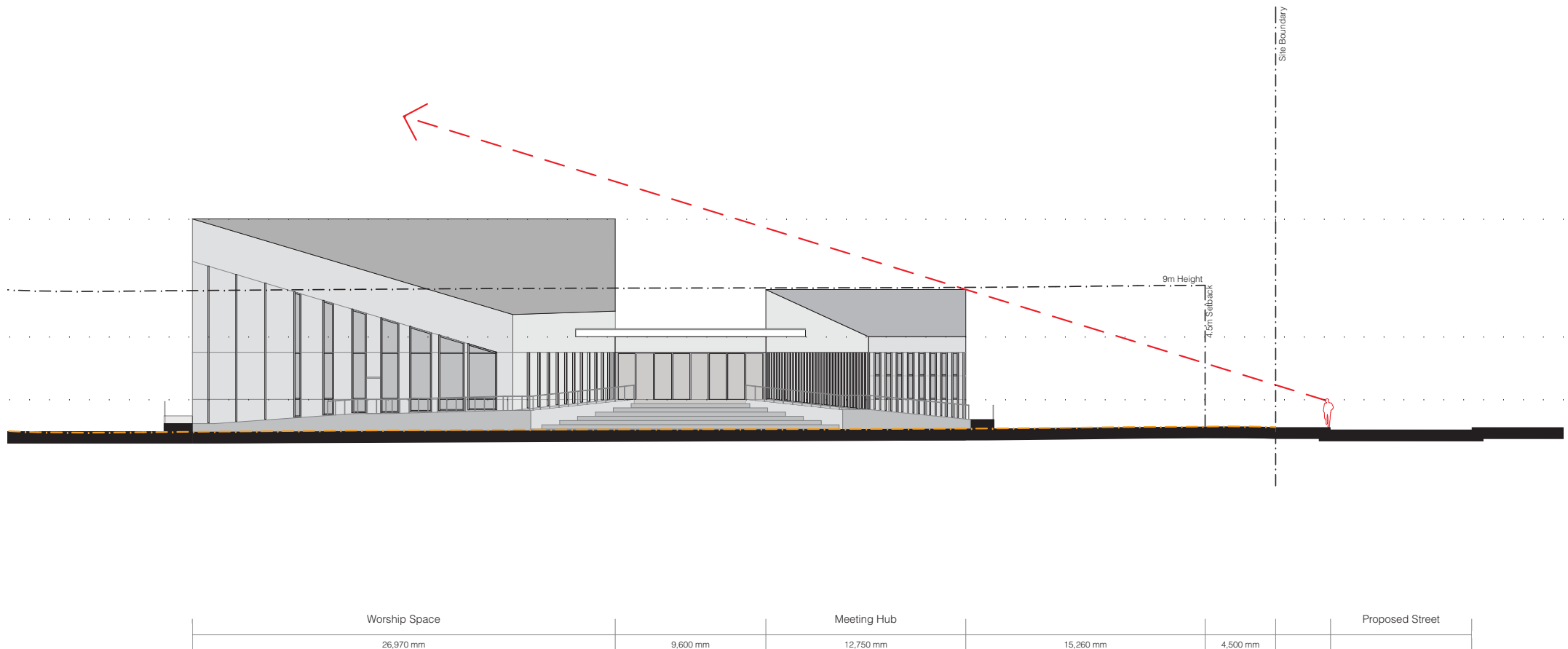



**Notes**  
In accepting and allowing this document the recipient agrees that Silvester Fuller Pty Ltd, ACN 127 482 716, retain all common law, statutory and other rights including copyright and intellectual property rights. The recipient agrees not to use this document for any purpose other than its intended use to assess all claims against Silvester Fuller resulting from unauthorised changes or to reuse this document on other projects without the prior written consent of Silvester Fuller. Under no circumstances shall transfer of this document be deemed a sale. Silvester Fuller makes no warranties or fitness for any purpose. The Builder/Contractor shall verify the dimensions prior to any work commencing. Use figured dimensions only. Do not scale drawings.

FOR APPROVAL

Rev	Date	Revision	By	Chk
A	01/09/2016	DA Issue	LC	JS
B	11/11/2016	Revised DA Issue	LC	JS
C	20/02/2017	Revised DA Issue	LC	JS
D	19/04/2017	Revised DA Issue	LC	JS

Key	
Cast shadow (Proposed Buildings)	
+9m	
2.8m Silvester AcousticMax Acoustic barrier fence	

Design Architect  
SILVESTER FULLER  
Project Manager  
HEYMAN-COHEN  
Traffic Consultant  
TRAFFIX  
Landscape Architect  
ECODESIGN  
BCA Consultant  
MDA  
Acoustic Engineer  
MBC  
Stormwater Engineer  
STEFANI GROUP  
Hydraulic Engineer  
AJ WHIPPS  
Mechanical Engineer  
VOS GROUP  
Team Planning  
DESIGN + PLANNING  
Waste Management  
EPRS

Drawing Author  
Silvester Fuller Pty Ltd  
Studio 502 19A Boundary St  
Rushcutters Bay NSW 2011  
Sydney Australia  
T +61 (0)2 9360 1122  
mail@silvesterfuller.com  
www.silvesterfuller.com  
© Silvester Fuller 2016  
Penny Fuller - NSW ARB 7869  
Jad Silvester - NSW ARB 8027

Client  
Anglican Church Property Trust  
L2, St Andrews House  
Sydney NSW 2000  
Australia

Date	Scale	Sheet Size
19.04.2017	NTS	A1
Drawn	Chk	Project #
LC	JS	059

Project  
Riverstone Anglican  
Drawing Name  
Shadow Studies  
21st June

Drawing #	Revision
DA - 013	D

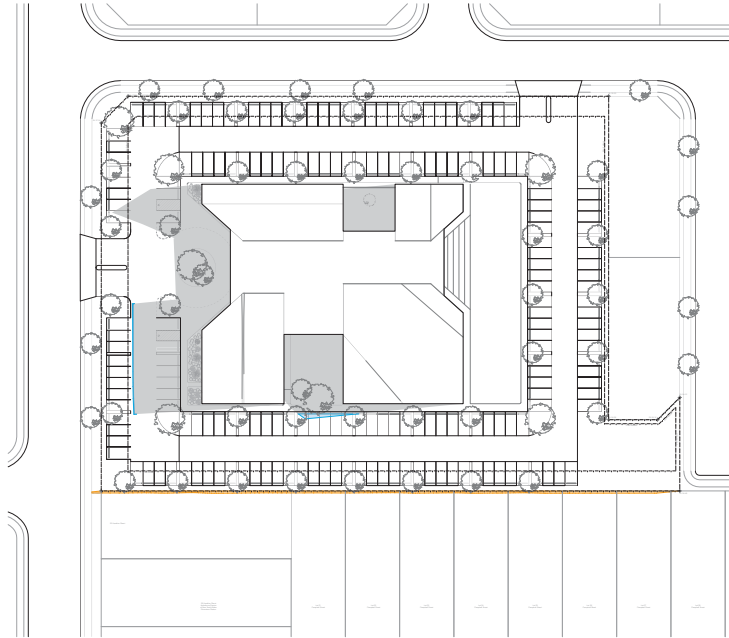

21st June - 9am

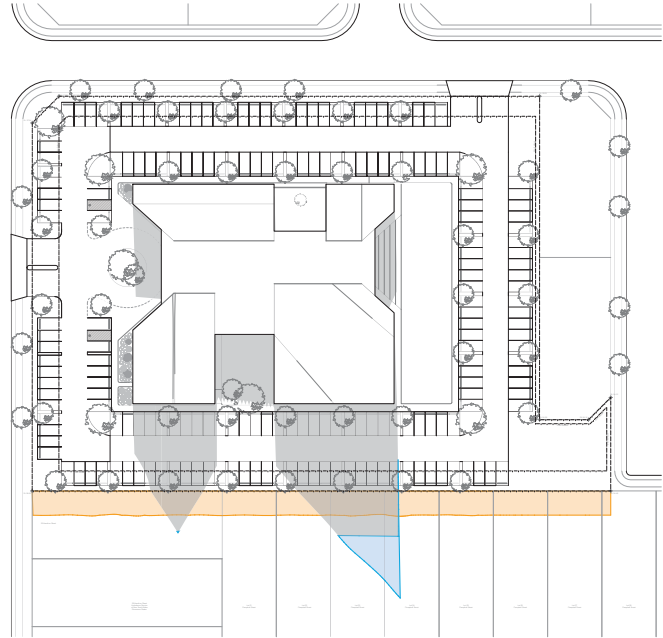

21st June - 3pm

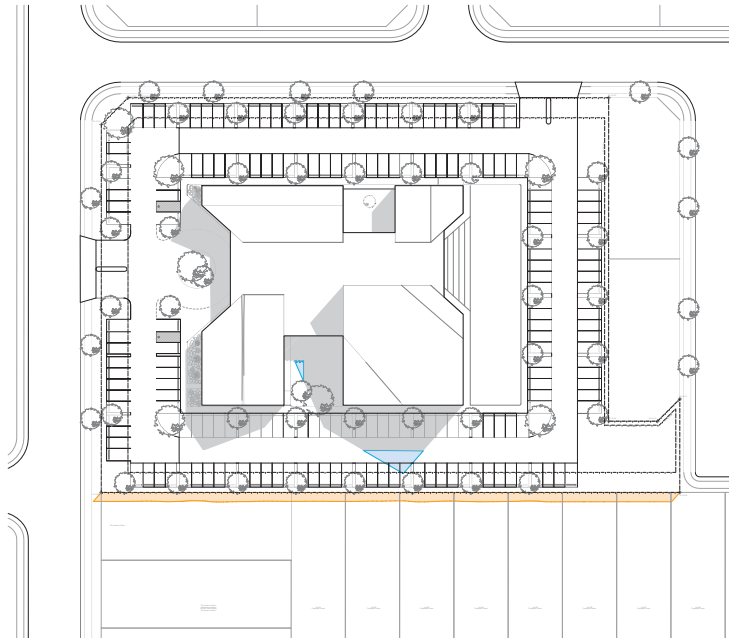

21st June - 12pm

Notes

In accepting and allowing this document the recipient agrees that Silvester Fuller Pty Ltd shall not be liable for any loss or damage, including loss or damage to any property, including copyright and intellectual property rights. The recipient agrees not to use this document for any purpose other than its intended use to make all claims against Silvester Fuller resulting from unauthorised changes, or to reuse the document on other projects without the prior written consent of Silvester Fuller. Under no circumstances shall transfer of this document be deemed to make Silvester Fuller make no warranties or fitness for any purpose. The Building Contractor shall verify the dimensions prior to any work commencing. Use figured dimensions only. Do not scale drawings.

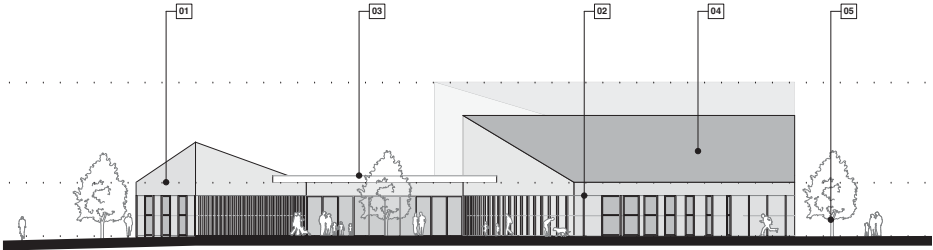

- 01 Building base
- 02 Sunshading
- 03 Foyer roof
- 04 Building Roof
- 05 Landscape
- 06 Parking
- 07 Amphitheatre

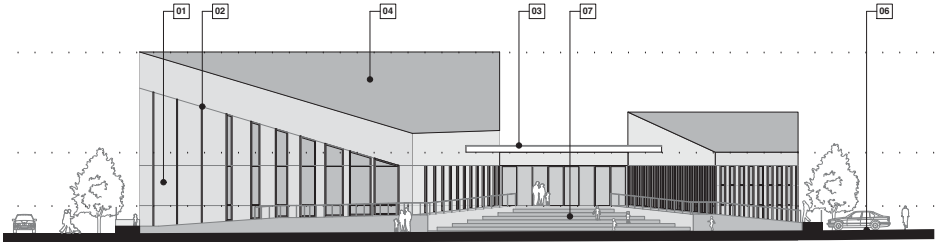

FOR APPROVAL

Rev	Date	Revision	By	Chk
A	01/09/2016	DA Issue	LC	JS
B	11/11/2016	Revised DA Issue	LC	JS
C	20/02/2017	Revised DA Issue	LC	JS
D	19/04/2017	Revised DA Issue	LC	JS

Finishes strategy responds to project massing concept being a cohesive building form singular in base material colouring. The primary building entry is signified by transparency and highlighted by a warm battened overlay to the external facade.



**01. Building Base**  
A FC Panel clad volume, with each building in a unique tone.

**02. Building Roof**  
Membrane or metal sheeting to match the building base colour tone.

**03. Sunshading**  
A series of vertical sunshading devices on the openings for protection from the Western sun.

**04. Foyer Roof**  
Profiled metal roof similar to Aramax.

**05. Landscape**  
A mixture of trees and screening plants, with ground covers and grasses. Both native and exotic.

**06. Parking**  
A mixture of Hardstand, & Permeable parking integrated with the landscaping.

**07. Terraced Seating**  
An informal outdoor meeting and gathering space.

Design Architect	SILVESTER FULLER
Project Manager	HEYMAN-COHEN
Traffic Consultant	TRAFFIX
Landscape Architect	ECODESIGN
BCA Consultant	MDA
Acoustic Engineer	MSC
Stormwater Engineer	STEFANI GROUP
Hydraulic Engineer	AJ WHIPPS
Mechanical Engineer	VOIS GROUP
Team Reporting	DESIGN + PLANNING
Waste Management	EFPS

Drawing Author	Silvester Fuller Pty Ltd
Studio 502 19A Boundary St Rushcutters Bay NSW 2011	T +61 (0)2 9360 1122 mail@silvesterfuller.com www.silvesterfuller.com
Henry Fuller - NSW ARB 78699 Jad Silvester - NSW ARB 8027	© Silvester Fuller 2016

Client	Anglican Church Property Trust L2 St Andrews House Sydney NSW 2000 Australia
--------	---

Date	Scale	Sheet Size
19.04.2017	NTS	A1

Drawn	Chk	Project #
LC	JS	059

Project	Riverstone Anglican
---------	---------------------

Drawing Name	Materials and Finishes
--------------	------------------------

Exterior
----------

Drawing #	Revision
DA - 014	D

**Notes**  
In accepting and allowing this document the recipient agrees that Silvester Fuller Pty Ltd shall not be liable for any loss or damage, including any and all claims, including copyright and intellectual property rights. The recipient agrees not to use this document for any purpose other than its intended use to have all claims against Silvester Fuller resulting from unauthorized changes, or to reuse the document on other projects without the prior written consent of Silvester Fuller.  
Under no circumstances shall transfer of this document be deemed a sale. Silvester Fuller makes no warranties or fitness for any purpose. The Builder/Contractor shall verify all dimensions prior to any work commencing. Use figured dimensions only. Do not scale drawings.

FOR APPROVAL

Rev	Date	Revision	By	Chk
A	01.09.2016	DA Issue	LC	JS
B	11.11.2016	Revised DA Issue	LC	JS
C	20.02.2017	Revised DA Issue	LC	JS
D	19.04.2017	Revised DA Issue	LC	JS

**Key**  
Cut (590 m<sup>2</sup>)  
Fill (2,765 m<sup>2</sup>)  
Retaining

Design Architect  
SILVESTER FULLER  
Project Manager  
HEYMAN-COHEN  
Traffic Consultant  
TRAFFIX  
Landscape Architect  
ECODESIGN  
BCA Consultant  
MDA  
Acoustic Engineer  
MBC  
Stormwater Engineer  
STEFANI GROUP  
Hydraulic Engineer  
AJ WHIPPS  
Mechanical Engineer  
VOS GROUP  
Team Planning  
DESIGN + PLANNING  
Waste Management  
EFRS

Drawing Author  
Silvester Fuller Pty Ltd  
Studio 502 19A Boundary St  
Rushcutters Bay NSW 2011  
Pherry Fuller - NSW ARB 7889  
Jad Silvester - NSW ARB 8027  
T +61 (0)2 9360 1122  
mail@silvesterfuller.com  
www.silvesterfuller.com  
© Silvester Fuller 2016

Client  
Anglican Church Property Trust  
L2 St Andrews House  
Sydney NSW 2000  
Australia

Date  
19.04.2017

Scale  
1:250

Sheet Size  
A1

Drawn  
LC

Chk  
JS

Project #  
059

Project  
Riverstone Anglican

Drawing Name

Plan  
Cut / Fill / Retaining

Drawing #  
DA - 005

Revision  
D

